

# SONATA EM RÉ MENOR

## I - Prelúdio

Tiago Santos

2018 / 2019

Bandolim 10 cordas

$\text{♩} = 80$

3

5

7

9

11

13

15

17

19

21

23

25

27

29

31

33

35 *rit.*

37 *A tempo*

39

41

43

45

47

49

51

53

55

57

59

61

63

65

67

69 *rall.*

# II - Andante

♩ = 90

Bandolim 10 cordas

3

6

9

12

15

18

21

24

27

30

33

36

38

40

42

44

46

49

51

53

55

58

60

62

64

66

69

72

75

78

80

82

84

86

88

90

92

93

94

96

99

101

103

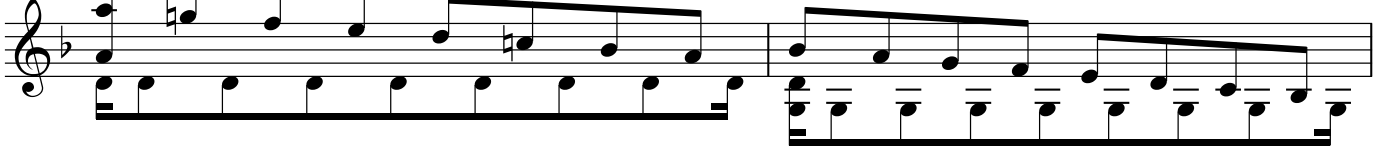

105

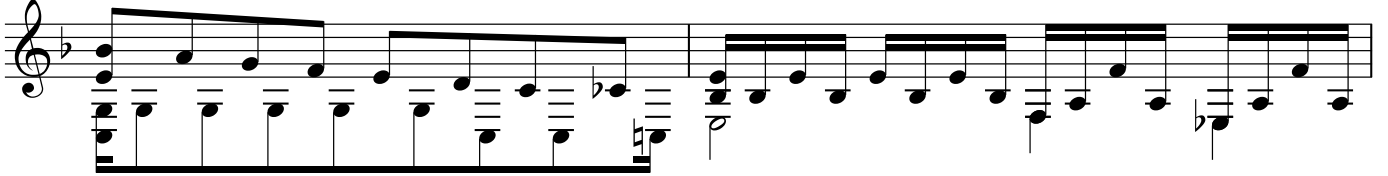

107

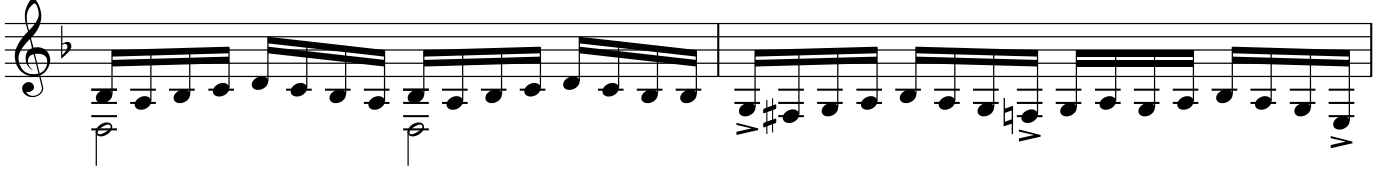

109

111

113

115

117

## III - Adágio

Bandolim 10 cordas

$\text{♩} = 70$

4

8

12

16

20

24

*dim.*

Meno mosso

28

31

34

A tempo

38

44

49

54

## IV - Allegro

Tiago Santos

Londres (Inglaterra)

Janeiro / 2019

Bandolim 10 cordas

$\text{♩} = 85$

4

7

10

13

16

19

22

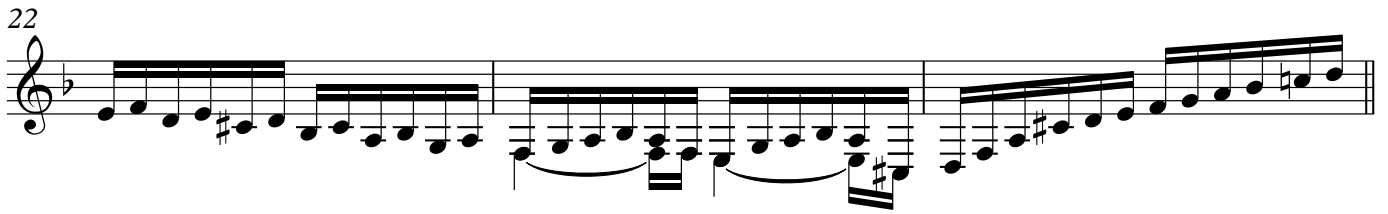

25

28

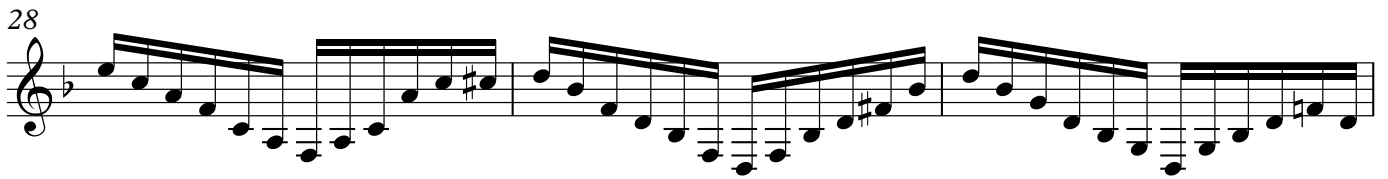

31

34

37

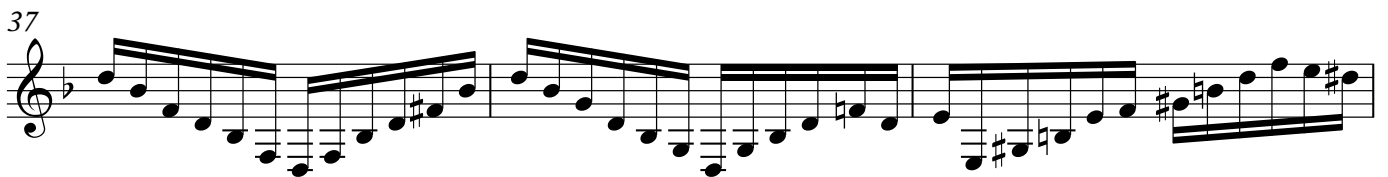

40

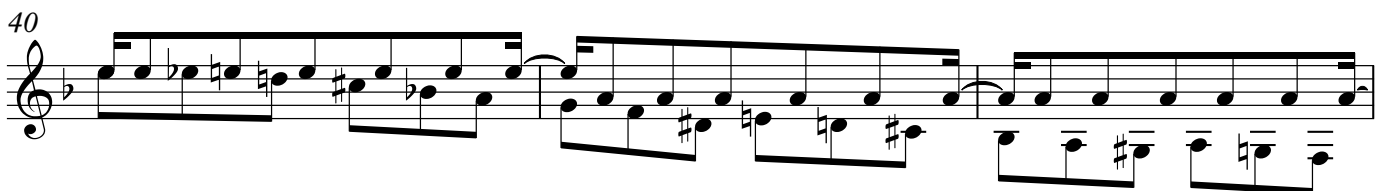

43

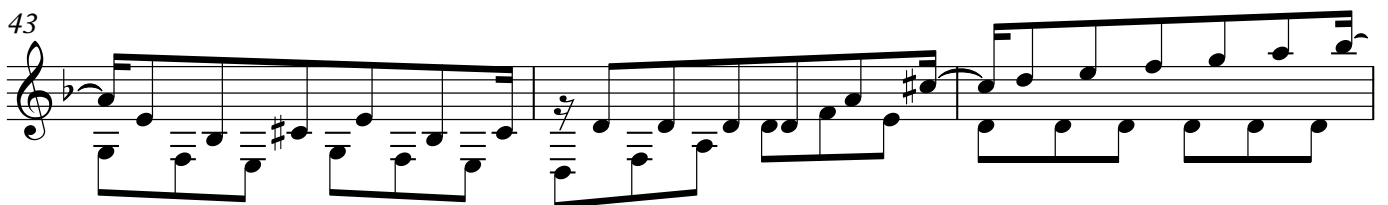

46

49

52

55

58

61

65

68

71

74

77

80

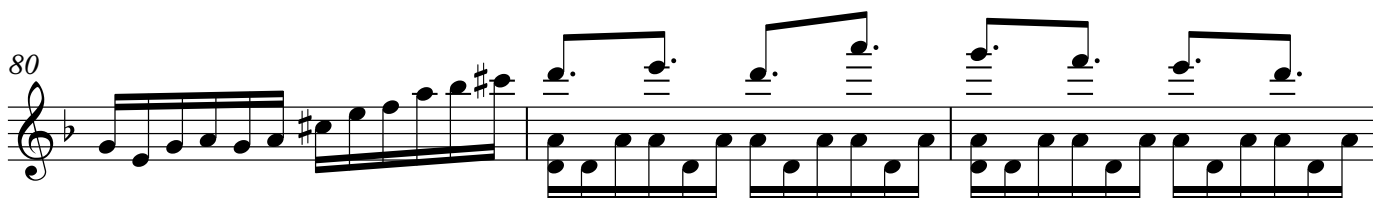

83

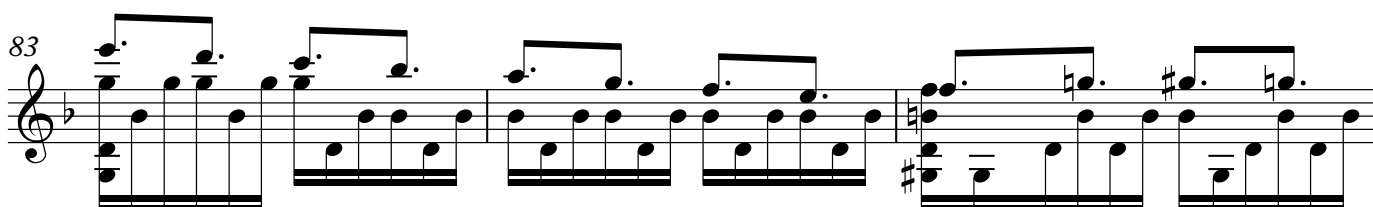

86

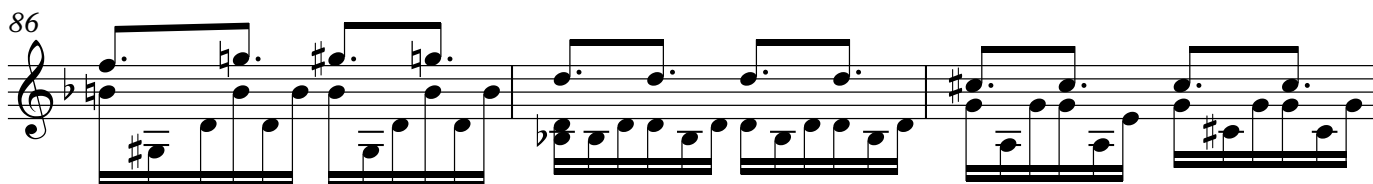

89

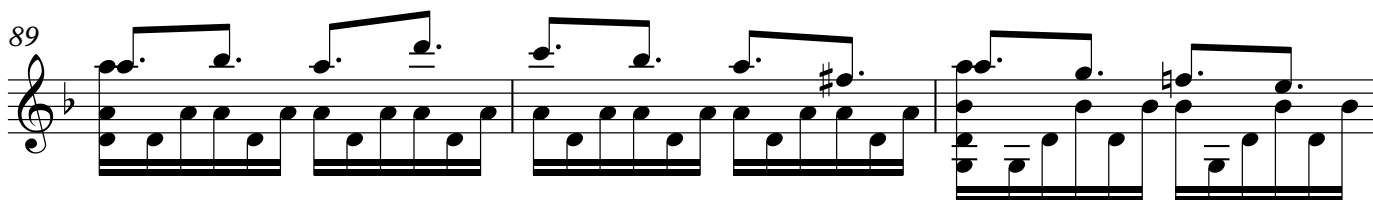

92

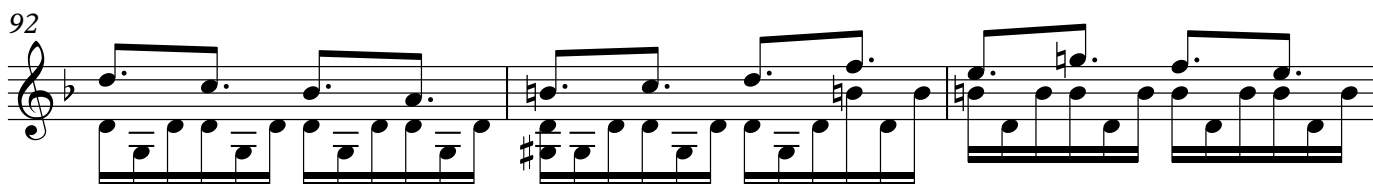

95

98

101

104

107

110

113

116

119

122

125

128

131
